



**Test ID:** SCP Cat6-ETL UTP S45-1100 Channel  
**Date/Time:** 03/08/2021 01:30 PM  
**Project Name:** Simply45\_20210308213839  
**Customer Name:** Go Simply Connect  
**Operator:** Default User

**Test Standard:** ANSI/TIA-568.2-D-2018  
**Test Limit:** Channel/Cat6  
**Cable Brand/Model:** Generic/Cat6-UTP  
**Cable Type/Shield:** Cat6/UTP  
**Cable NVP:** 68 %  
**Main Connector:** Generic  
**Remote Connector:** Generic

**Tester Model :** LanTEK IV 3000

**Main Handset**  
 S/N:19310002  
 S/W:1.50  
 Calibration Date:01/01/2021  
 Cat 8.1 RJ45 CH : S/N 19280046

**Remote Handset**  
 S/N:19310002  
 S/W:1.50  
 Calibration Date:01/01/2021  
 S/N 19280005

Low Frequency Tests				Headroom Summary			
Test	Pair	Limit	Result	Margin (dB)	MHz	Pair	Side
Length	36	328' 1" ft	114' 9" ft ✓	NEXT	1.90	245	36-45 Remote
Delay	12	555 ns	180 ns ✓	PSNEXT	4	248.50	36 Main
Skew	12	50 ns	9 ns ✓	RL	1.50	21.85	36 Main
Impedance	n/a	n/a	n/a	IL	1.50	2.05	45 --
Loop Res	45	25 Ω	17.88 Ω i	TCL	-9.40	2.95	45 Remote
DCRU				ELTCTL	1.40	1	45 Main
Intra-pair	45	0.20 Ω	10.82 Ω i				
P2P	45-78	0.20 Ω	1.22 Ω i				

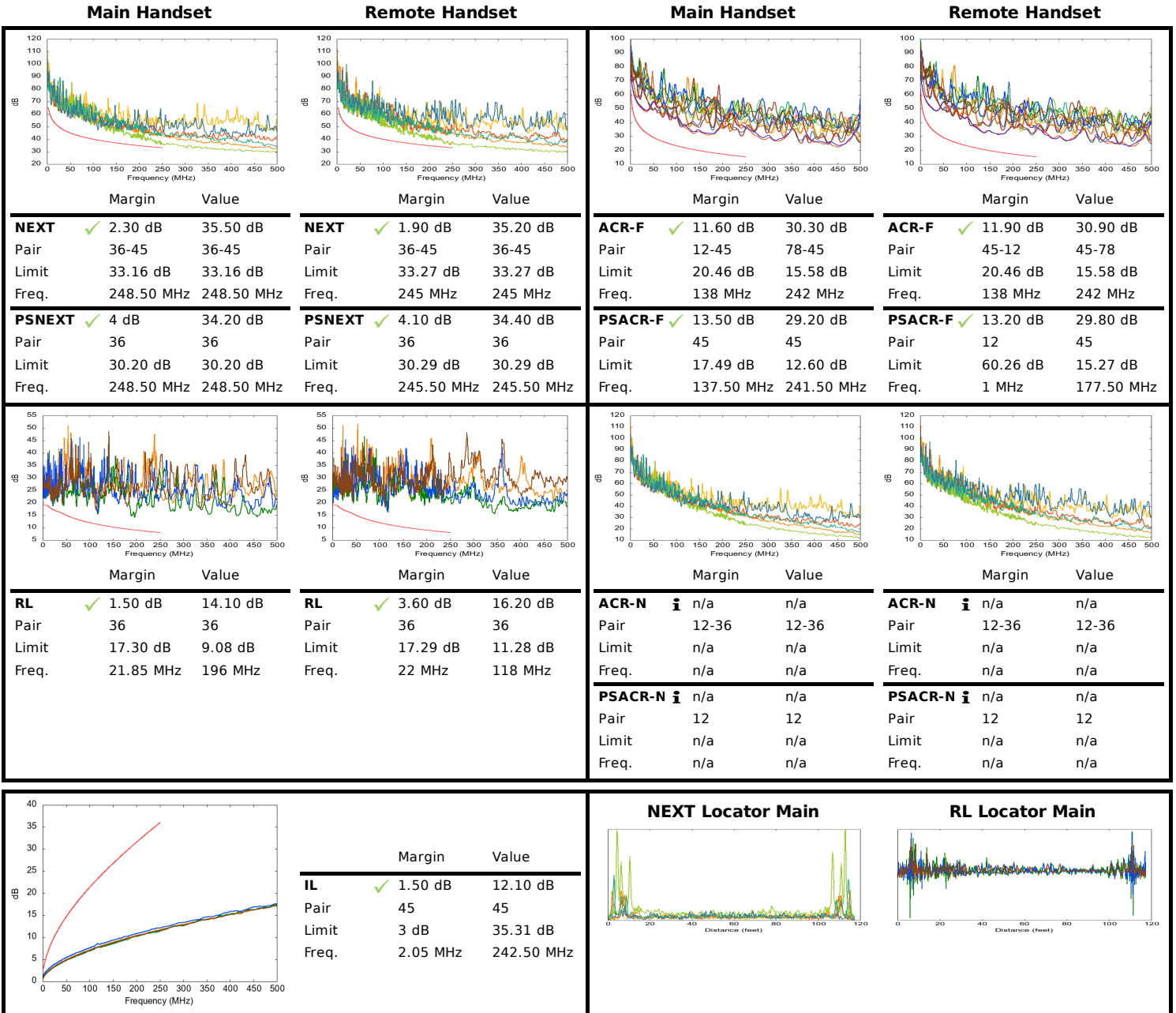
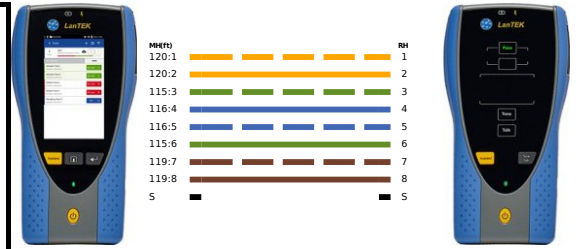

**Supported Applications:**

Ethernet 10BASE-T, ADSL, VDSL, Analog Phone, ATM 25.6, ATM 51.84, ISDN BRI, ISDN PRI, Ethernet 100BASE-TX, Ethernet 1000BASE-T, Ethernet 1000BASE-TX, PoE IEEE 802.3af/at/bt, HDBaseT 1080P, VOIP, ATM 155.52, NBASE-T 2.5G, NBASE-T 5G, HDBaseT 2k, HDBaseT 4k, ATM 1.2G

Report Generated 07/27/2021 07:50 PM

Page 1