

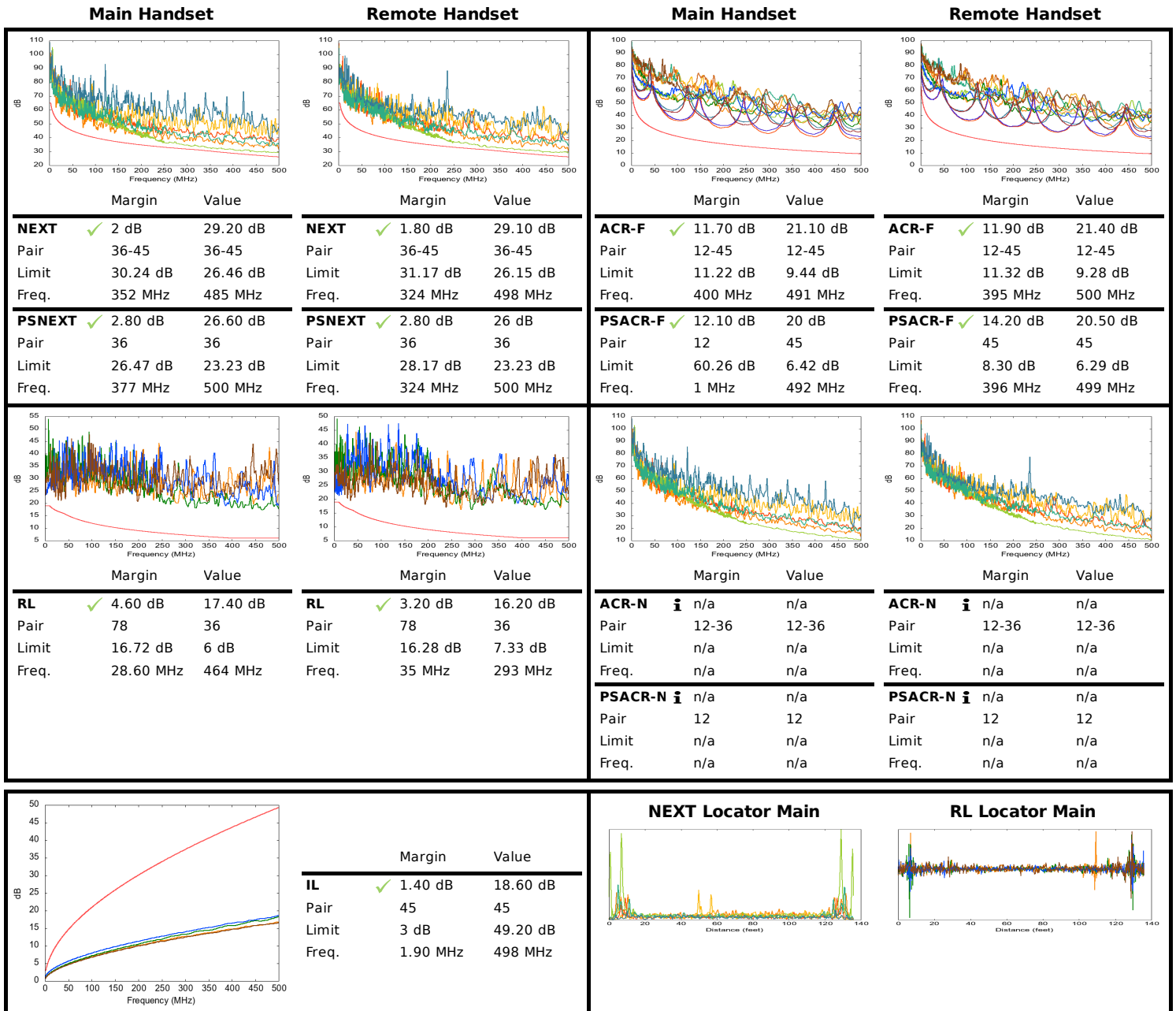

Test ID: Remee Cat6A 6UB234STP S45-1750P ... **Test Standard:** ANSI/TIA-568.2-D-2018
Date/Time: 03/03/2021 01:16 PM **Test Limit:** Channel/Cat6A
Project Name: Simply45_20210308213839 **Cable Brand/Model:** Generic/Cat6a-STP
Customer Name: Go Simply Connect **Cable Type/Shield:** Cat6A/STP
Operator: Default User **Main Connector:** Generic **Remote Connector:** Generic

Tester Model : LanTEK IV 3000
Main Handset S/N:19310002 **Remote Handset** S/N:19310002
 S/W:1.50 S/W:1.50
Calibration Date: 01/01/2021 **Calibration Date:** 01/01/2021
Cat 8.1 RJ45 CH : S/N 19280046 **S/N 19280005**

Low Frequency Tests				Headroom Summary			
Test Length	Pair 78	Limit 328' 1" ft	Result 130' 6" ft	Margin (dB)	MHz	Pair	Side
Delay	45	555 ns	196 ns	NEXT	1.80	324	Remote
Skew	45	50 ns	12 ns	PSNEXT	2.80	324	Remote
Impedance	n/a	n/a	n/a	RL	3.20	35	Remote
Loop Res	45	25 Ω	19.40 Ω	IL	1.40	1.90	--
DCRU				TCL	-10.80	2.65	Remote
Intra-pair	45	0.20 Ω	12.32 Ω	ELTCTL	-2.30	1	Main
P2P	45-78	0.20 Ω	1.18 Ω				

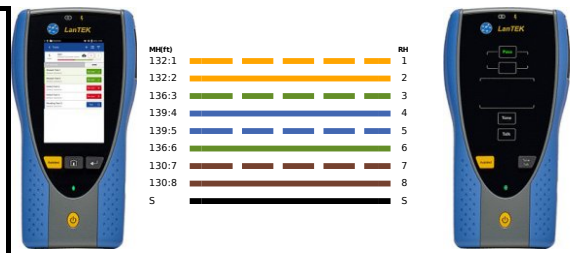

Supported Applications:

Ethernet 10BASE-T, ADSL, VDSL, Analog Phone, ATM 25.6, ATM 51.84, ISDN BRI, ISDN PRI, Ethernet 100BASE-TX, Ethernet 1000BASE-T, Ethernet 1000BASE-TX, PoE IEEE 802.3af/at/bt, HDBaseT 1080P, VOIP, ATM 155.52, NBASE-T 2.5G, NBASE-T 5G, HDBaseT 2k, HDBaseT 4k, ATM 1.2G, Ethernet 10GBASE-T

Report Generated 07/27/2021 07:37 PM