

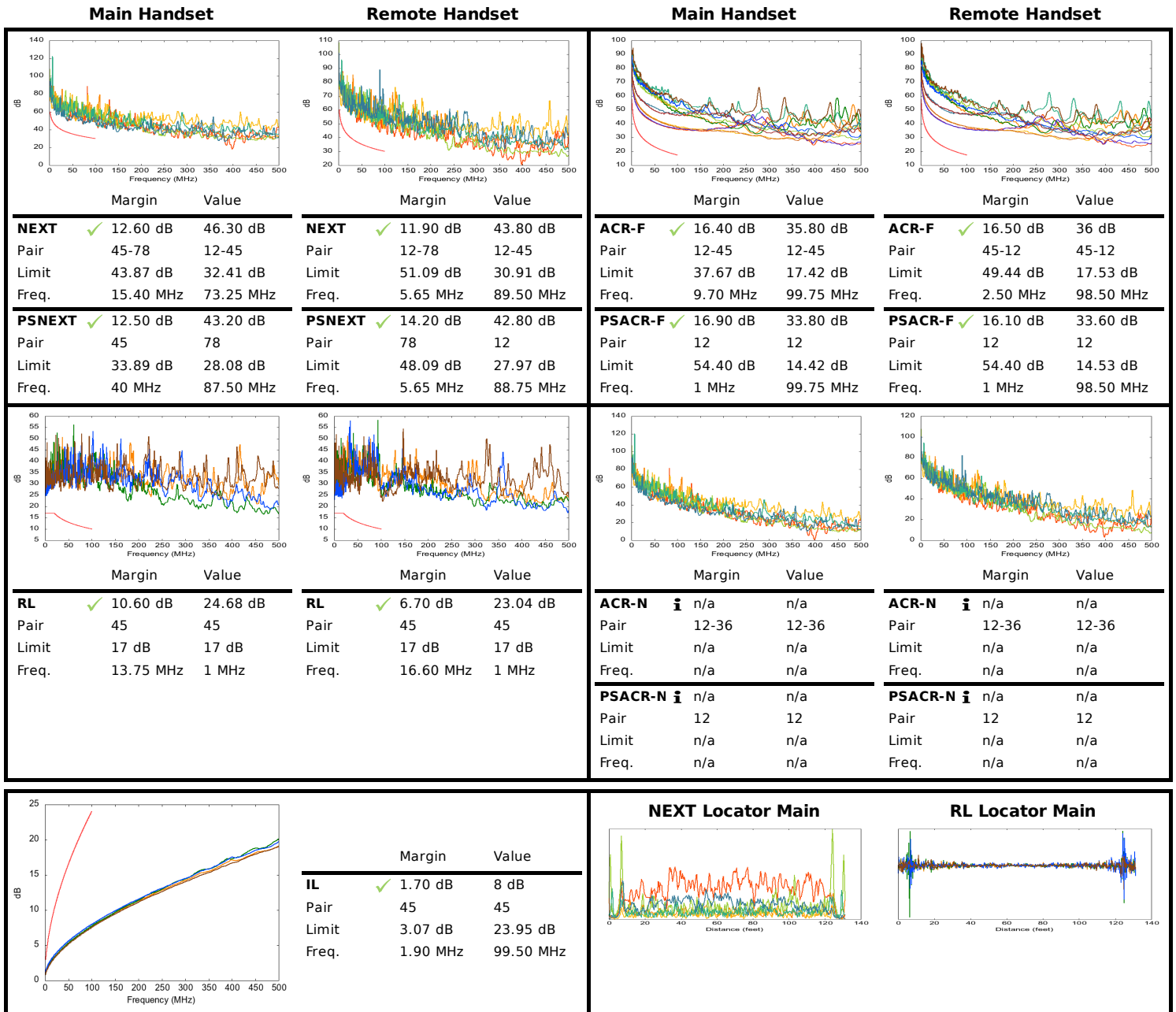

**Test ID:** RemeCat5e 5BE234STP S45-1550 Ch... **Test Standard:** ANSI/TIA-568.2-D-2018 **Tester Model :** LanTEK IV 3000  
**Date/Time:** 03/04/2021 01:20 PM **Test Limit:** Channel/Cat5e **Main Handset** S/N: 19310002 **Remote Handset** S/N: 19310002  
**Project Name:** Simply45\_20210308213839 **Cable Brand/Model:** Generic/Cat5e-STP **S/W:** 1.50 **Calibration Date:** 01/01/2021  
**Customer Name:** Go Simply Connect **Cable Type/Shield:** Cat5e/STP **Calibration Date:** 01/01/2021  
**Operator:** Default User **Main Connector:** Generic **Calibration Date:** 01/01/2021  
**Remote Connector:** Generic **Calibration Date:** 01/01/2021

Low Frequency Tests				Headroom Summary			
Test Length	Pair 78	Limit 328' 1" ft	Result 131' 1" ft ✓	NEXT Margin (dB)	MHz	Pair	Side
Delay	12	555 ns	189 ns ✓	PSNEXT	12.50	40	Remote
Skew	12	50 ns	4 ns ✓	RL	6.70	16.60	Main
Impedance	n/a	n/a	n/a	IL	1.70	1.90	--
Loop Res	45	25 Ω	14.52 Ω ⓘ	TCL	n/a	n/a	n/a
DCRU				ELTCTL	n/a	n/a	n/a
Intra-pair	45	0.20 Ω	7.04 Ω ⓘ				
P2P	45-78	0.20 Ω	1.07 Ω ⓘ				

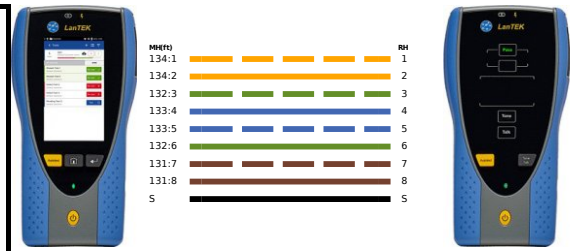

**Supported Applications:**

Ethernet 10BASE-T, ADSL, VDSL, Analog Phone, ATM 25.6, ATM 51.84, ISDN BRI, ISDN PRI, Ethernet 100BASE-TX, Ethernet 1000BASE-T, PoE IEEE 802.3af/at/bt, HDBaseT 1080P, VOIP, ATM 155.52, NBASE-T 2.5G

Report Generated 07/27/2021 07:43 PM

Page 1