

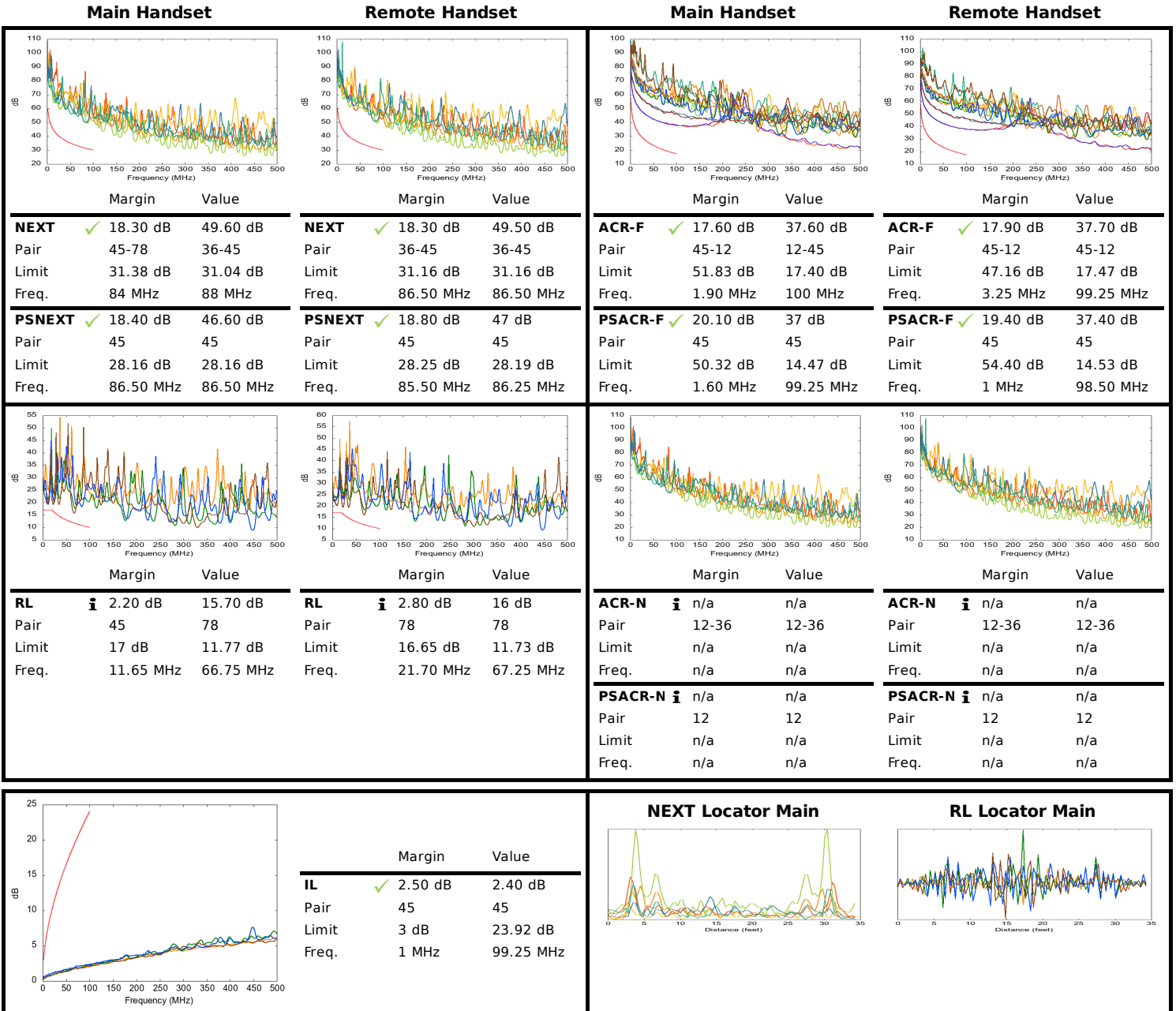

Test ID: Paige Game Changer Cat5e S45-1700P...**Test Standard:** ANSI/TIA-568.2-D-2018
Date/Time: 03/04/2021 12:29 AM **Test Limit:** Channel/Cat5e
Project Name: Simply45_20210308213839 **Cable Brand/Model:** Generic/Cat5e-UTP
Customer Name: Go Simply Connect **Cable Type/Shield:** Cat5e/UTP
Operator: Default User **Main Connector:** Generic **Remote Connector:** Generic

Tester Model : LanTEK IV 3000
Main Handset S/N:19310002 **Remote Handset** S/N:19310002
 S/W:1.50 **Calibration Date:** 01/01/2021 **Calibration Date:** 01/01/2021
Calibration Date: 01/01/2021 **Calibration Date:** 01/01/2021
Cat 8.1 RJ45 CH : S/N 19280046 **S/N** 19280005

Low Frequency Tests				Headroom Summary			
Test Length	Pair 45	Limit 328' 1" ft	Result 35' 0" ft ✓	NEXT	Margin (dB) 18.30	MHz 86.50	Pair 36-45
Delay	12	555 ns	50 ns ✓	PSNEXT	18.40	86.50	45
Skew	12	50 ns	1 ns ✓	RL	2.20	11.65	45
Impedance	n/a	n/a	n/a	IL	2.50	1	45
Loop Res	45	25 Ω	8.70 Ω	TCL	n/a	n/a	n/a
DCRU				ELTCTL	n/a	n/a	n/a
Intra-pair	45	0.20 Ω	5.28 Ω				
P2P	45-78	0.20 Ω	0.55 Ω				

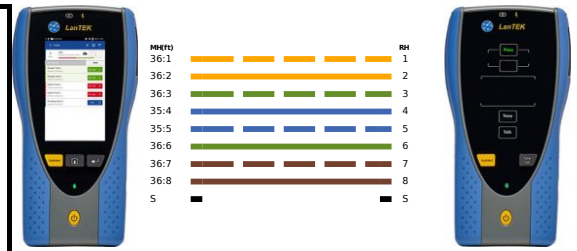

Supported Applications:

Ethernet 10BASE-T, ADSL, VDSL, Analog Phone, ATM 25.6, ATM 51.84, ISDN BRI, ISDN PRI, Ethernet 100BASE-TX, Ethernet 1000BASE-T, PoE IEEE 802.3af/at/bt, HDBaseT 1080P, VOIP, ATM 155.52, NBASE-T 2.5G

Report Generated 07/27/2021 07:25 PM

Page 1