

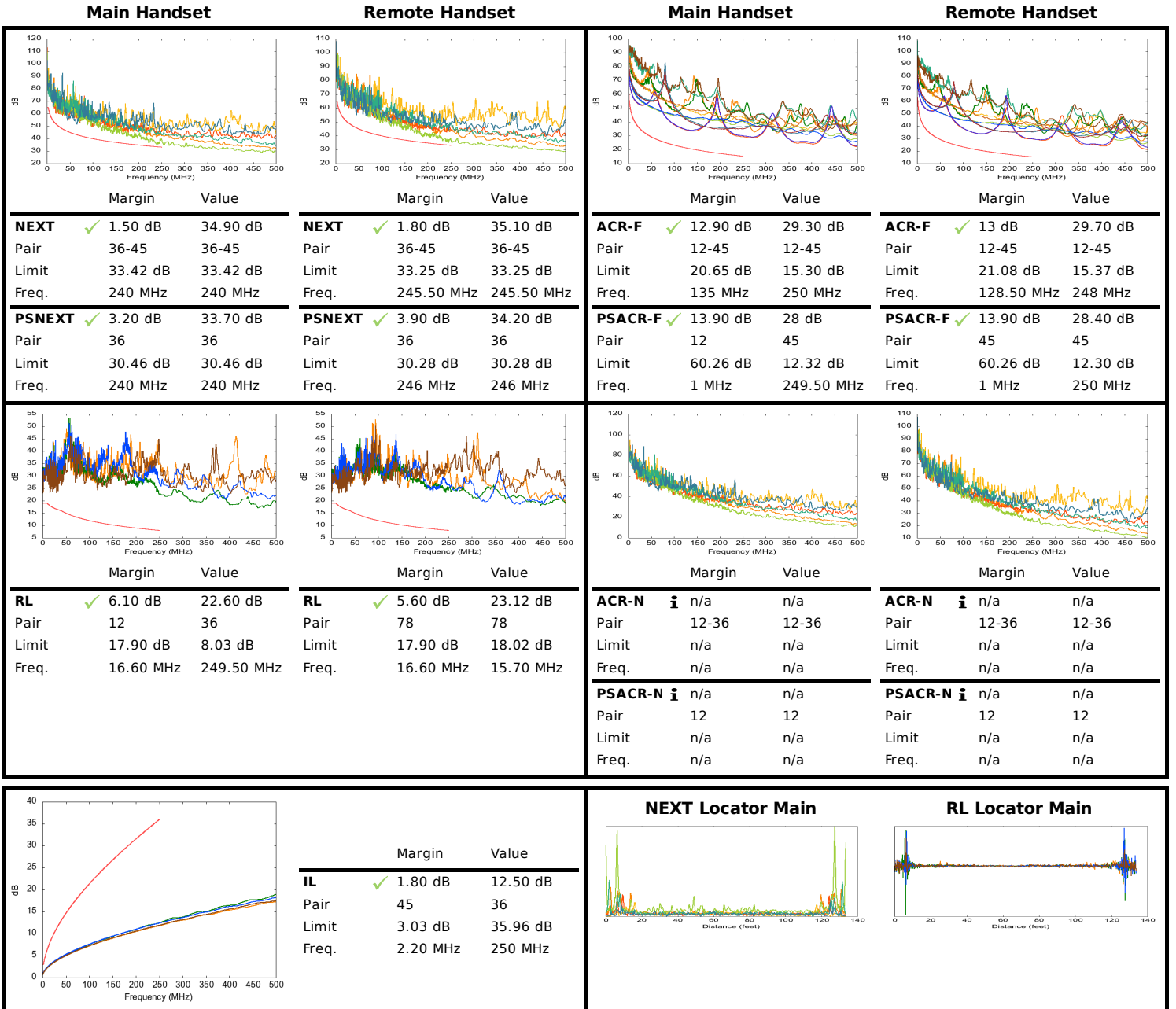

**Test ID:** Genesis Cat6 6360 UTP 545-1600 Cha... **Test Standard:** ANSI/TIA-568.2-D-2018 **Tester Model :** LanTEK IV 3000  
**Date/Time:** 03/02/2021 12:36 PM **Test Limit:** Channel/Cat6 **Main Handset** S/N:19310002 **Remote Handset** S/N:19310002  
**Project Name:** Simply45\_20210308213839 **Cable Brand/Model:** Genesis/6360 **S/W:** 1.50 **S/W:** 1.50  
**Customer Name:** Go Simply Connect **Cable Type/Shield:** Cat 6/- **Calibration Date:** 01/01/2021 **Calibration Date:** 01/01/2021  
**Operator:** Default User **Main Connector:** Generic **Calibration Date:** 01/01/2021 **Calibration Date:** 01/01/2021  
**Remote Connector:** Generic **Calibration Date:** 01/01/2021 **Calibration Date:** 01/01/2021

Low Frequency Tests				Headroom Summary			
Test	Pair	Limit	Result	Margin (dB)	MHz	Pair	Side
Length	12	328' 1" ft	130' 4" ft ✓	NEXT 1.50	240	36-45	Main
Delay	36	555 ns	202 ns ✓	PSNEXT 3.20	240	36	Main
Skew	36	50 ns	10 ns ✓	RL 5.60	16.60	78	Remote
Impedance	n/a	n/a	n/a	IL 1.80	2.20	45	--
Loop Res	45	25 Ω	9.90 Ω ⓘ	TCL 5.80	2.65	45	Remote
				ELTCTL 17.50	1	45	Main
DCRU							
Intra-pair	45	0.20 Ω	1.84 Ω ⓘ				
P2P	45-78	0.20 Ω	0.46 Ω ⓘ				

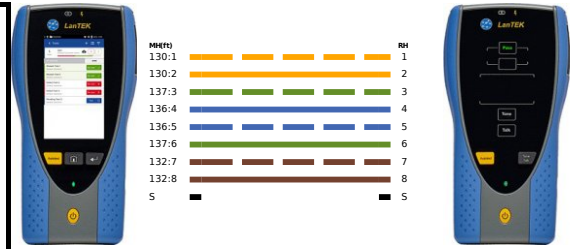

**Supported Applications:**

Ethernet 10BASE-T, ADSL, VDSL, Analog Phone, ATM 25.6, ATM 51.84, ISDN BRI, ISDN PRI, Ethernet 100BASE-TX, Ethernet 1000BASE-T, Ethernet 1000BASE-TX, PoE IEEE 802.3af/at/bt, HDBaseT 1080P, VOIP, ATM 155.52, NBASE-T 2.5G, NBASE-T 5G, HDBaseT 2k, HDBaseT 4k, ATM 1.2G

Report Generated 07/27/2021 07:22 PM

Page 1